2753 Michigan Road • Madison, Indiana 47250 • 855-743-3427

INSTALLATION INSTRUCTIONS

Turn Signal Kit: for Can-Am Maverick X3

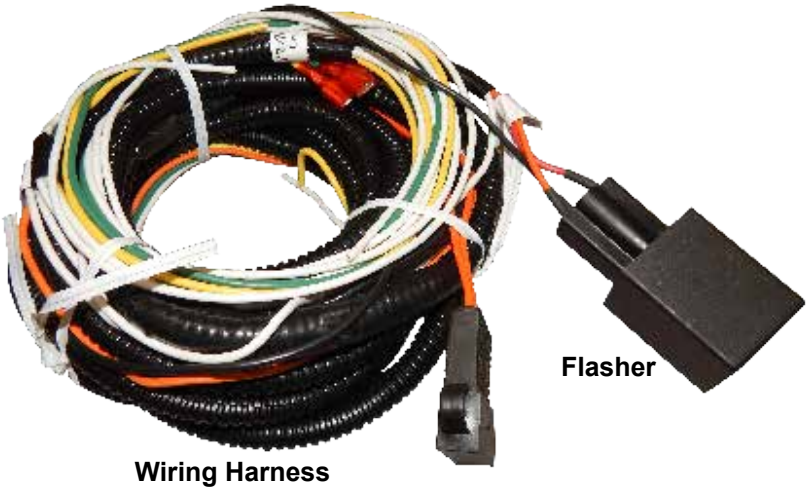

Wiring Harness

Flasher



Spade



Bullet Connector



Wire Tie





White Wire



Horn Button

Horn



Turn Signal Light



Turn Signal Switch Kit

Need help with your installation?

sales@superatv.com

www.superatv.com

1-855-743-3427

8:00am - 9:00pm EST M-Th
8:00am - 7:00pm EST Friday
9:00am - 2:00pm EST Saturday

Read instructions and view illustrations before beginning.

Thank You For Choosing

© 2018 SuperATV.com®. All Rights Reserved.

Horn Button notes:

- Before installing, separate components as shown and install O-Ring.
- When mounting, a Ø63/64” hole is required.
- Reverese procedure when installing to machine.

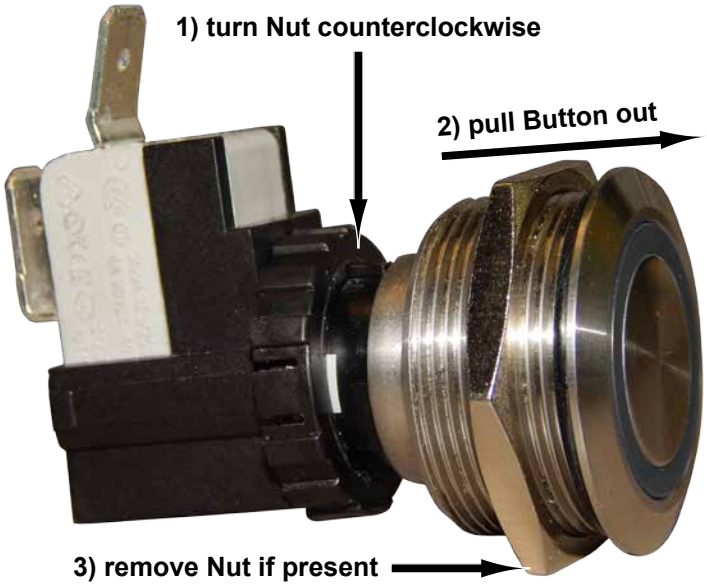





CUSTOMER NOTIFICATION AND DISCLAIMER LIABILITY

This product is a modification for utility task vehicles and all terrain vehicles. Use this product at your own risk.

Warranty and Liability Limitations. The Buyer hereby assumes all risks associated with the use and/or installation of this product. Buyer waives all liability claims against SuperATV® of any kind or nature, including, but not limited to, liability for penalties, fines, property damage, personal injury or death, to the fullest extent permitted by law. Buyer acknowledges and agrees that SuperATV® is not liable for any direct, indirect, incidental, consequential or special damages, including but not limited to, damage, loss of life, loss of property or equipment, loss of profits or revenue, injury, or claims from any individual or entity arising from the use of this product.

The warranty for this product, if any, may give you ("Buyer") specific legal rights, and Buyer may also have other rights which may vary from state to state. The installation of this product may void or otherwise adversely affect your factory warranty.

Consult your vehicle warranty before using this Product. Under no circumstances will SuperATV® be liable for the voidance of the Buyer's vehicle warranty. Buyer assumes all risk and responsibility if a manufacturer and/or dealer voids the Buyer's vehicle warranty due to use of this Product.

Safety and Laws. Operate your vehicle at all times in a safe manner. You must abide by all local, state, and federal laws, including but not limited to vehicle safety, traffic laws, and ordinances. It is your responsibility to know the laws and how they apply to you. The installation of this product may violate certain local, state, and federal laws. Be advised that laws vary depending on town, city, county, state, etc. Use of this product on public streets, roads, or highways may be in violation law. The Buyer is solely and exclusively legally and personally responsible for any violation of the law by the installation or use of this product. In no case will SuperATV® be held liable if Buyer violates the law or uses the product in an unsafe manner.

The Buyer is responsible to fully understand the capability and limitations of his/her vehicle according to manufacturer specifications, warnings and instructions and agrees to hold SuperATV® harmless from any damage resulting from failure to adhere to such specifications, warnings and/ or instructions. The Buyer is also responsible to obey all applicable federal, state, and local laws when operating his/her vehicle while using this product, and the Buyer agrees to hold SuperATV® harmless from any violation thereof.

Installation. The installation of this product on your vehicle indicates that you have had the opportunity to inquire about applicable local, state, and federal laws and ordinances and that you have read and understand, and accept all of the terms of, this Disclaimer.

SuperATV® shall not be responsible for the proper installation, use, and service of this product. Rather, the Buyer shall be solely responsible for the installation of the product and any damage that may be done to the vehicle or vehicle components as a result of modifications made by the Buyer.

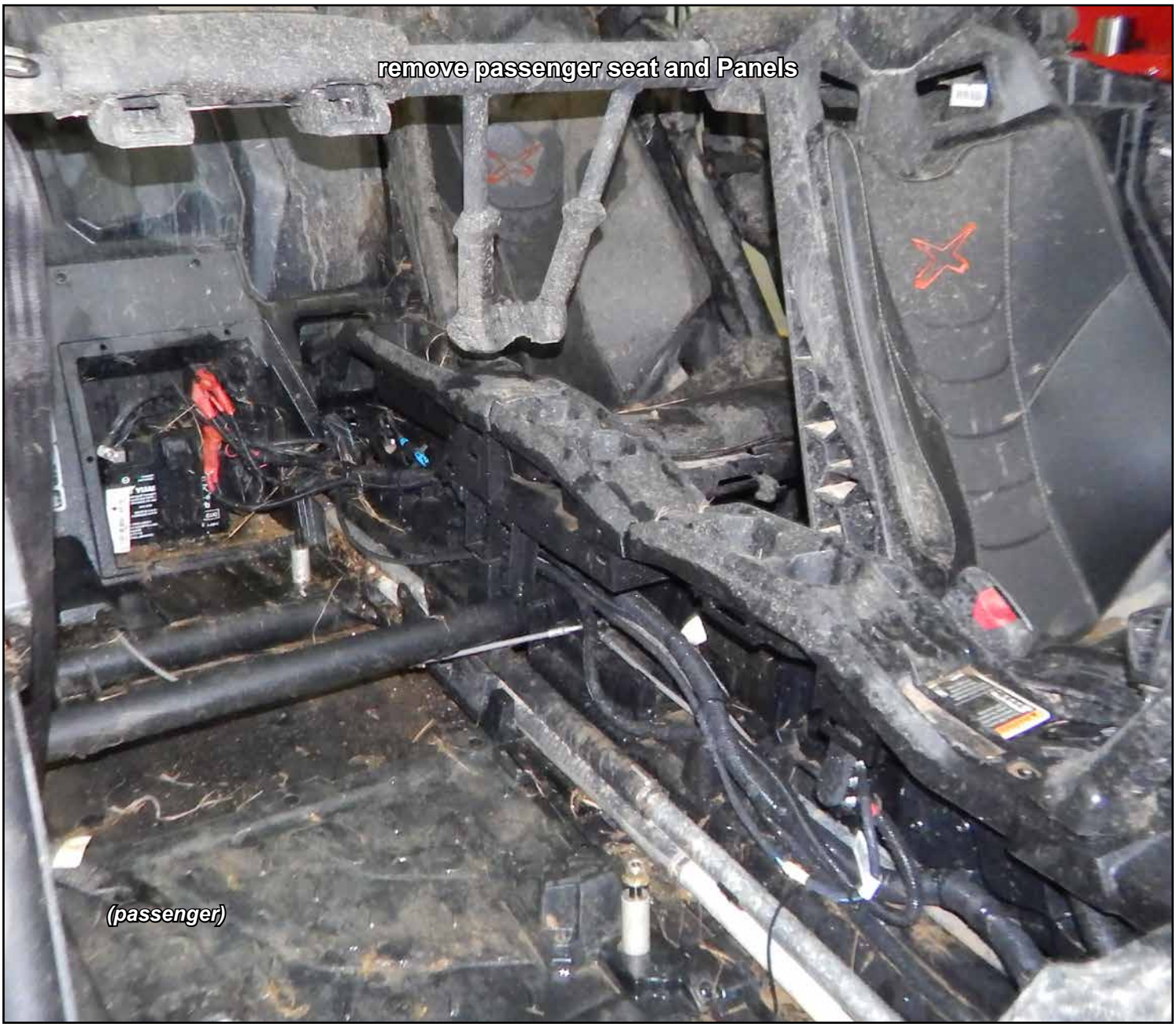

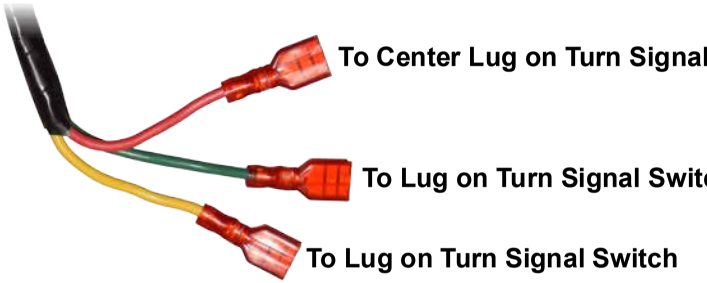

Wiring Harness (see following pages for reference pictures):

- Thread Harness through Chassis starting from front and following factory Harness when possible.
- See labels on Harness for correct orientation.
- Avoid rotating or hot components when securing.

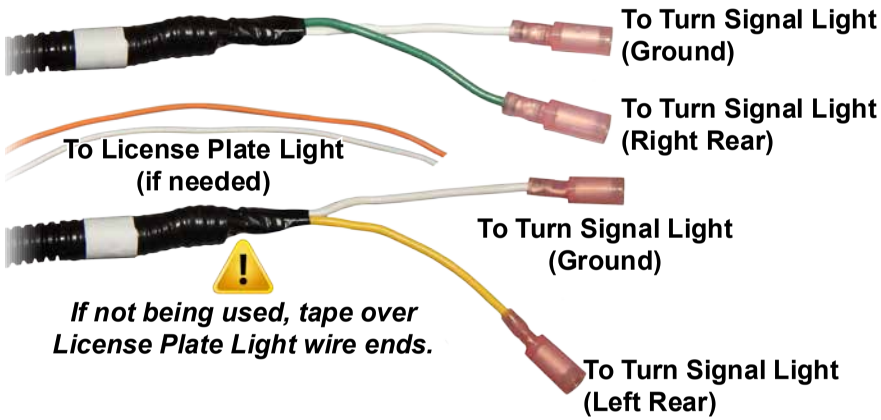

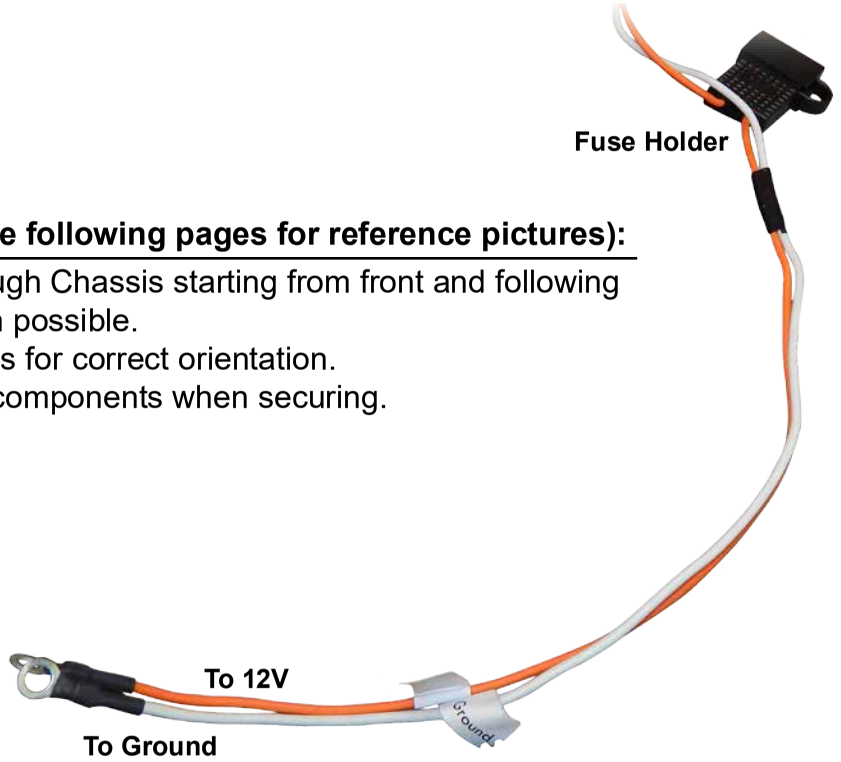

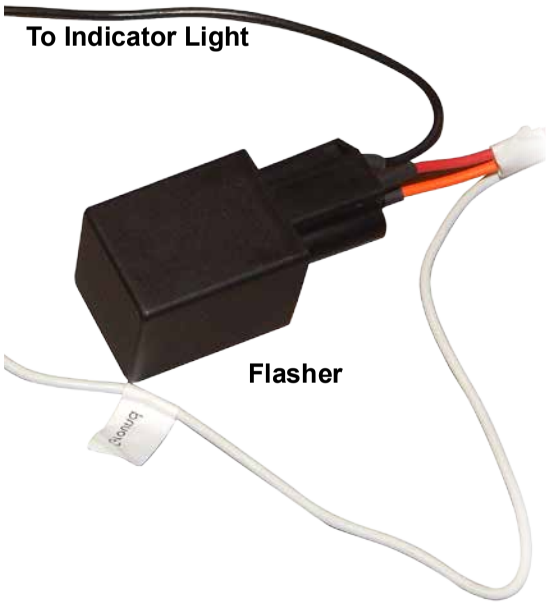

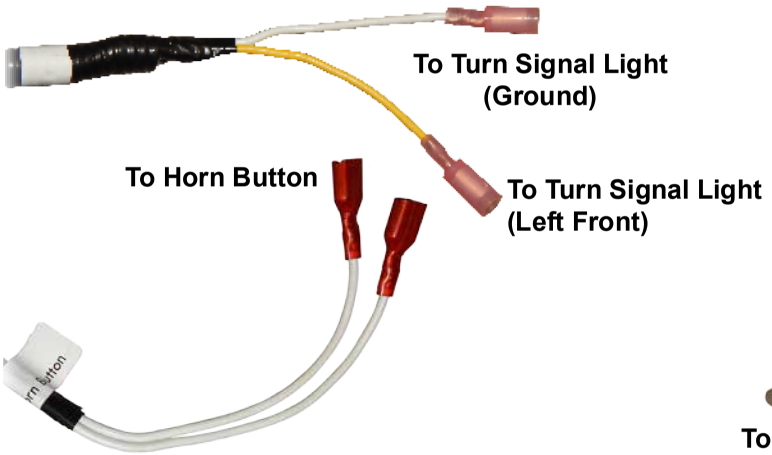





Wiring Harness continued:

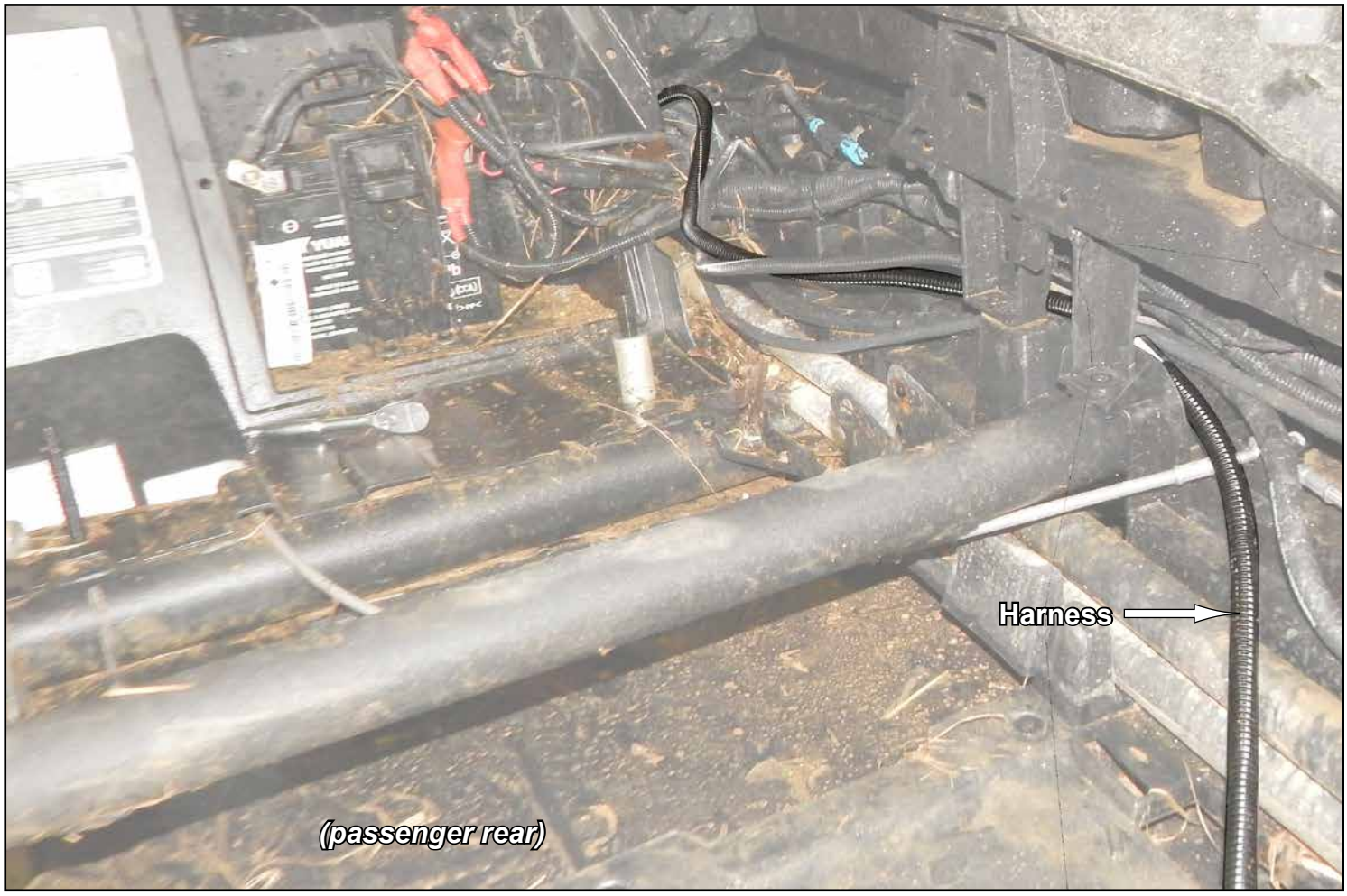

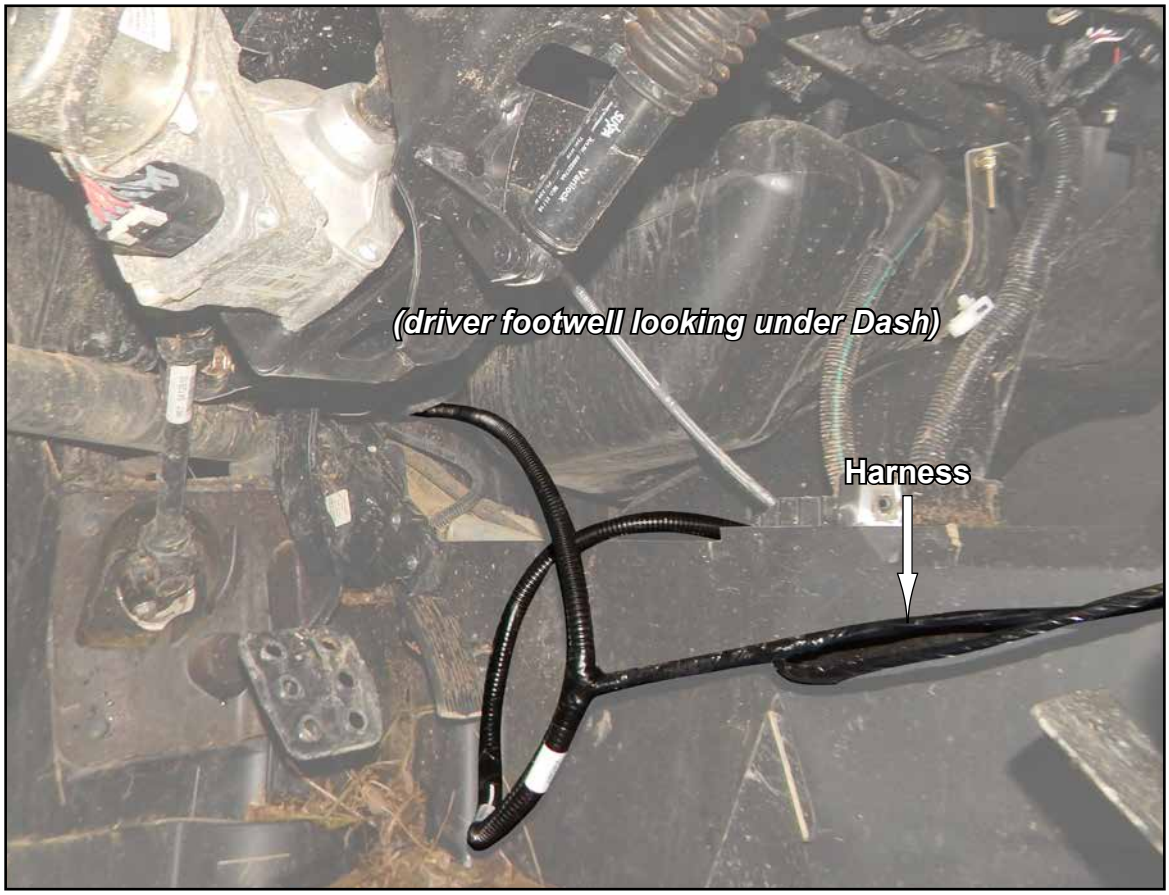

Wiring Harness continued:





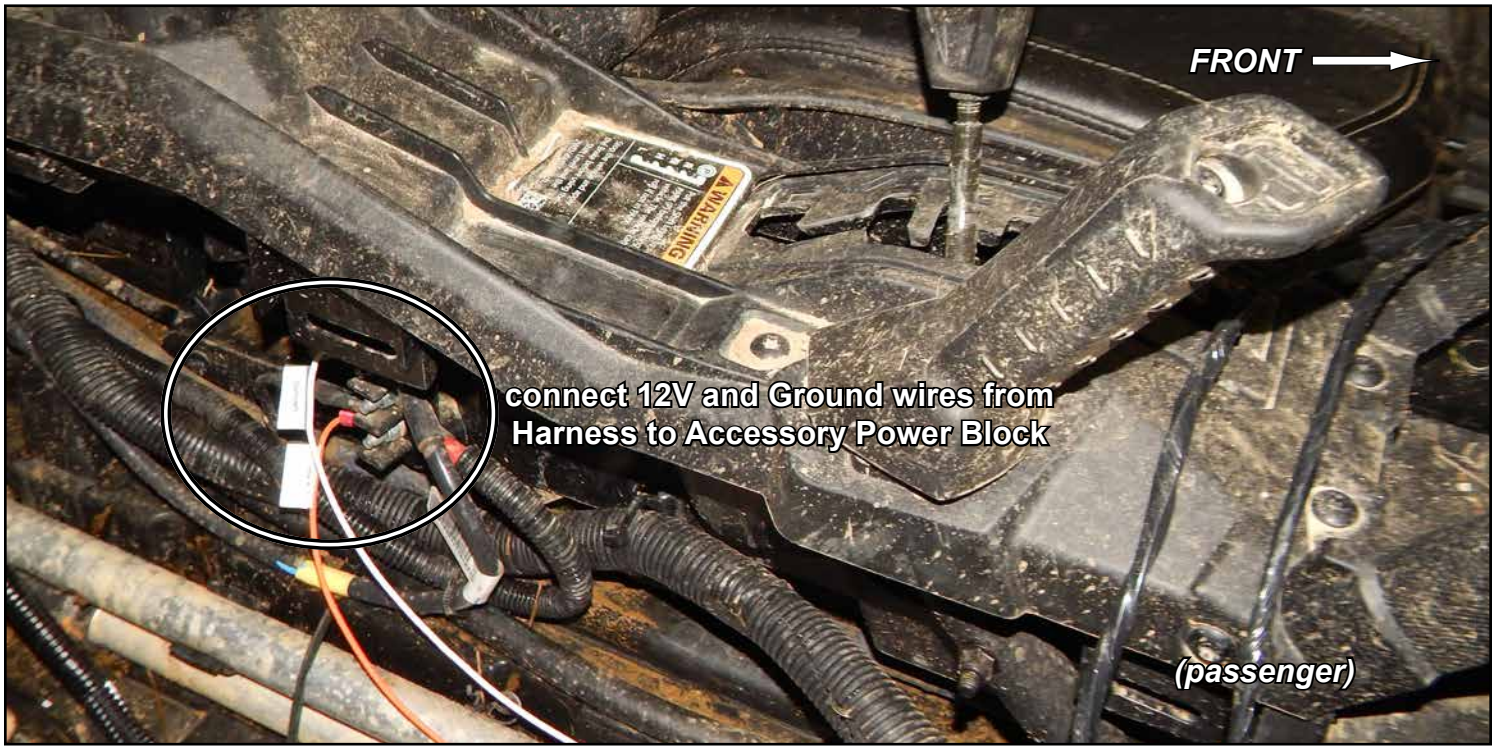

Before drilling any holes, check behind area to be drilled for any interference.

Turn Signal Switch (see following page):

- Mount Turn Signal Switch in a suitable location. When mounting, drill a Ø15/32” hole.
- RED wire will go to center lug on Turn Signal Switch. GREEN and YELLOW wires go on either side.



Always consult Wiring Harness Diagram when making connections.

Turn Signal Switch:



- Install Washer and Nut onto Switch.
- Place Switch into previously drilled hole. Secure with Nut.
- Install Boot to Switch.

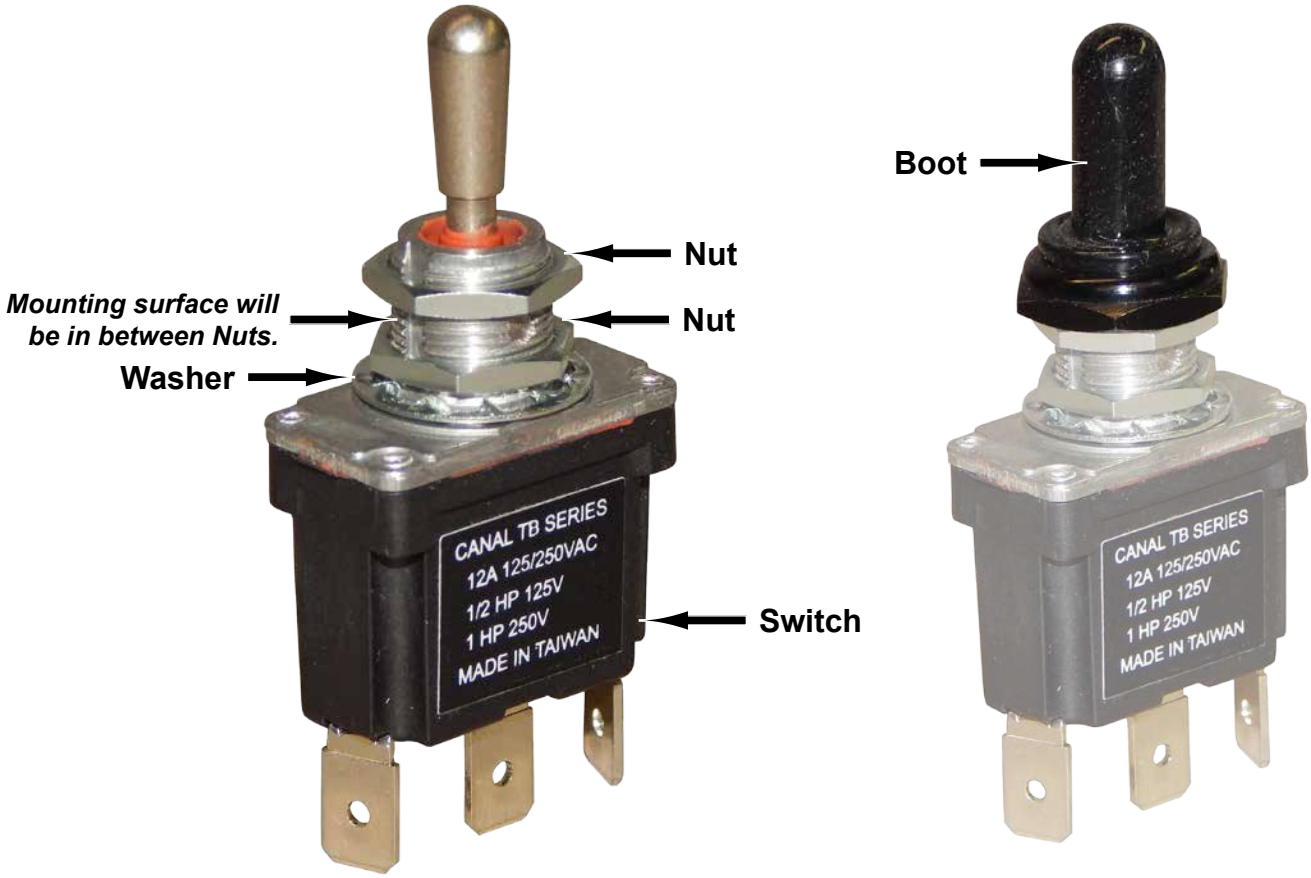

Before drilling any holes, check behind area to be drilled for any interference.

Turn Signal Light:

- Drill a Ø3/4” hole in body and install Turn Light. Repeat for remaining Turn Signal Lights.
- BLACK wire is positive and WHITE wire is ground.
- WHITE wires on Wiring Harness are grounds, GREEN wire is right turn, and YELLOW wire is left turn.
- ORANGE and WHITE wires are for a license plate light if applicable. Tape ends and secure if not using.
- Secure all Wires as needed.





If Light is hard to insert separate as shown.

- Separate LED from Gasket.
- Install Gasket into hole.
- Install LED into Gasket.



Indicator Light:

- Due to brightness of Indicator Light, SuperATV chose to mount Indicator Light underneath Dash with wire-ties. User can install to any location desired. Drill a Ø3/4” hole to mount.
- Connect BLACK wire on Flasher to BLACK wire on Indicator Light.
- Connect provided WHITE wire to WHITE wire on Indicator Light. Opposite end, with Ring Terminal, will ground with other WHITE wire with Ring Terminal.
- Indicator Light will flash when turn signals are on.

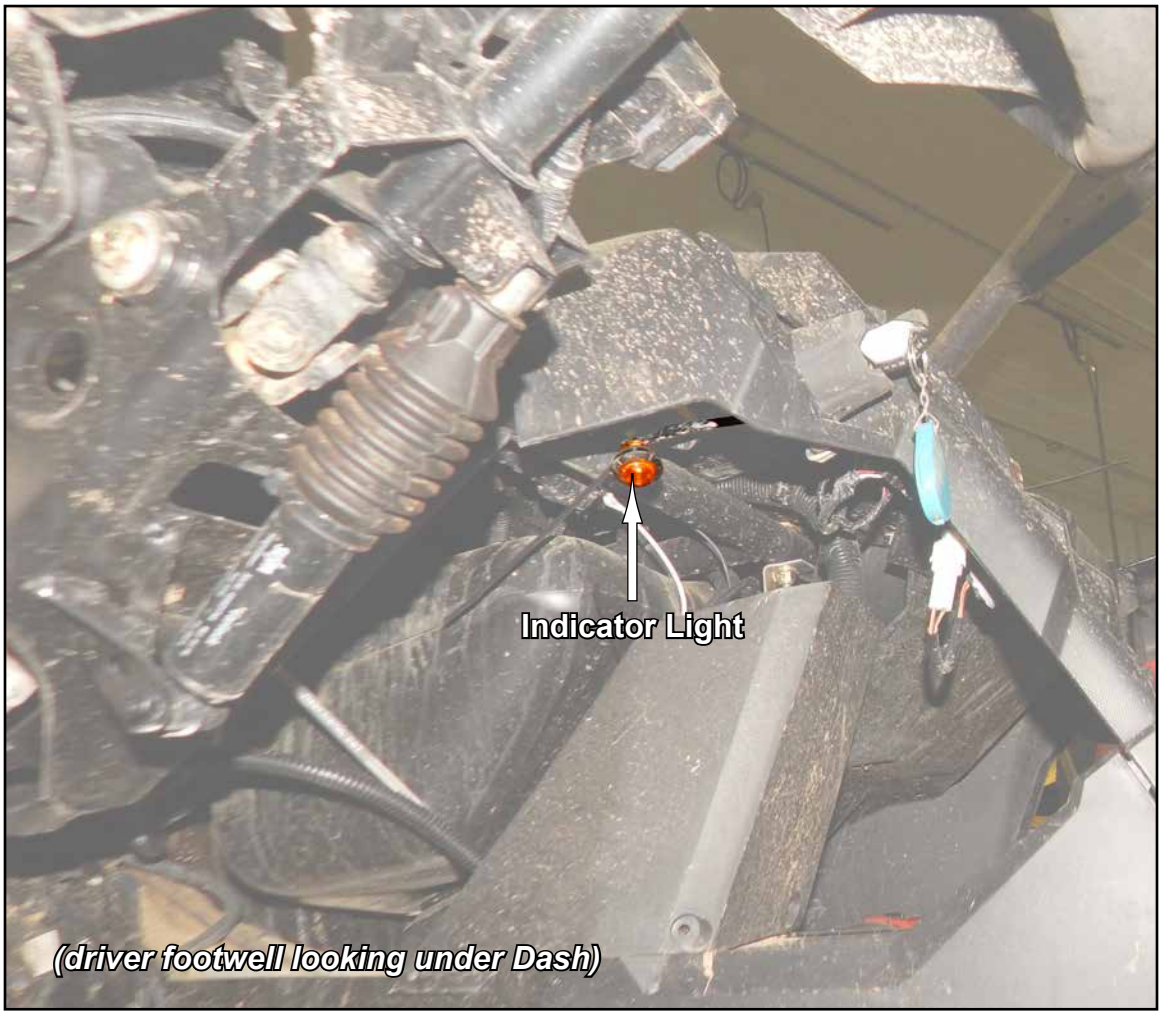

Horn:

- SuperATV chose to mount Horn as shown with stock screw. User can install to any location desired.
- Verify that ORANGE horn wire, on Wire Harness, will reach Horn.
- WHITE wire will connect to Horn Button. Cut to desired length, do not cut too short, and install a connect to Horn Button.

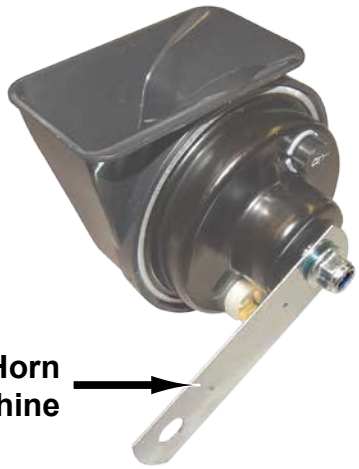

install provided Bracket to Horn and secure to machine



Notes:

- Test Horn and Turn Signal Lights for correct operation. If lights are backwards, reverse wires on Turn Signal Switch or rotate Turn Signal Switch a half turn.
- SuperATV recommends carrying a spare 3 amp fuse.